THE Sun Dial

1952

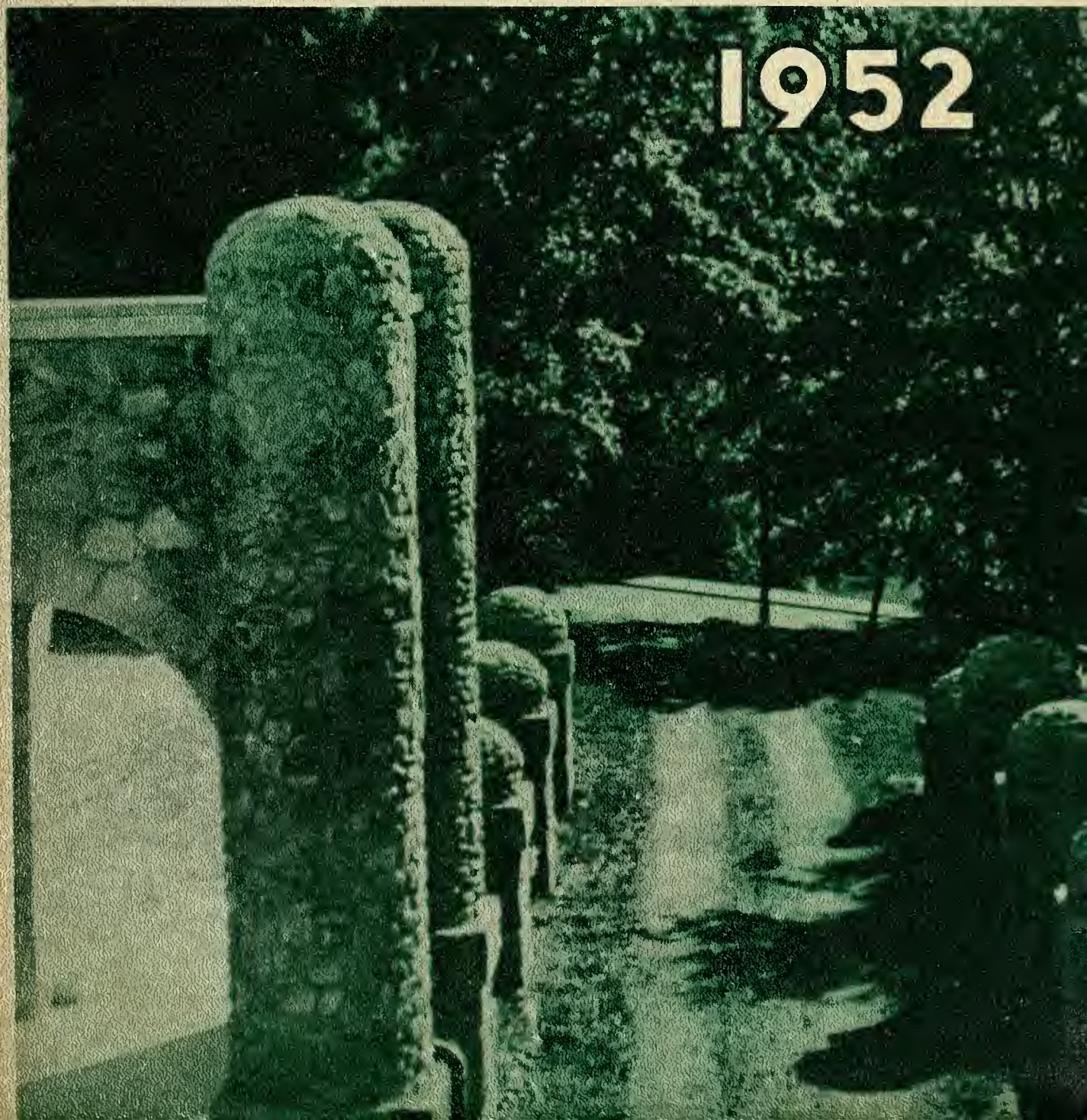

76%
152

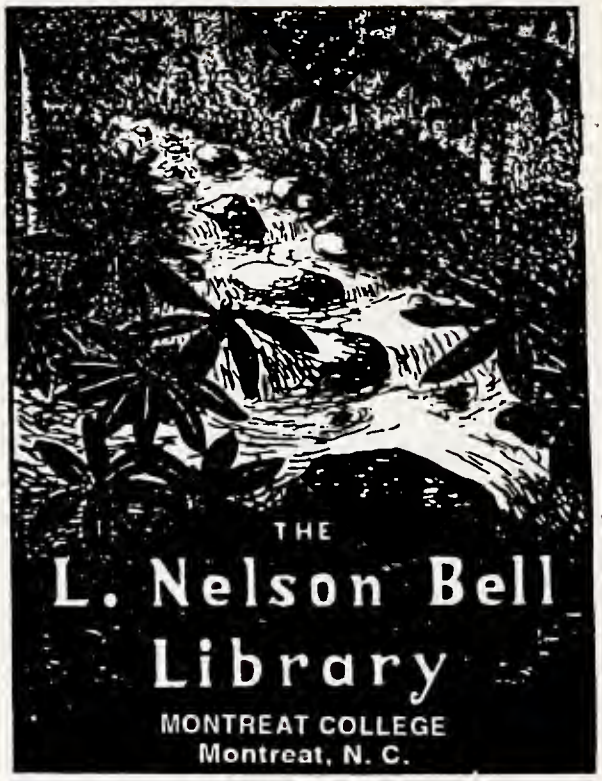

Digitized by the Internet Archive
in 2011 with funding from
University of North Carolina at Chapel Hill

http://www.archive.org/details/sundial1952mont

BETTY MARSHALL, *Editor-in-Chief*
JOLENE PARKS, *Business Manager*
CHARLOTTE FITTS, *High School Editor*
AND ASSOCIATES OF THE
STAFF OF STUDENT PUBLICATIONS
OF
MONTREAT COLLEGE
MONTREAT, N. C.

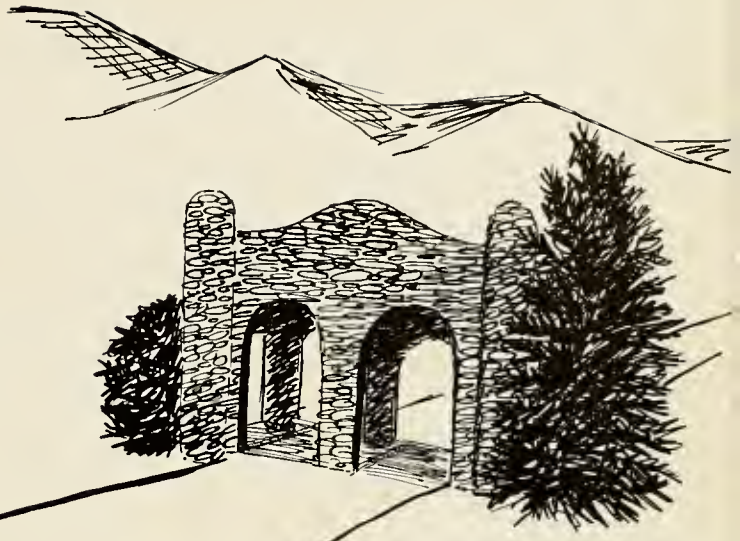

JOLENE, BETTY, CHARLOTTE

Present

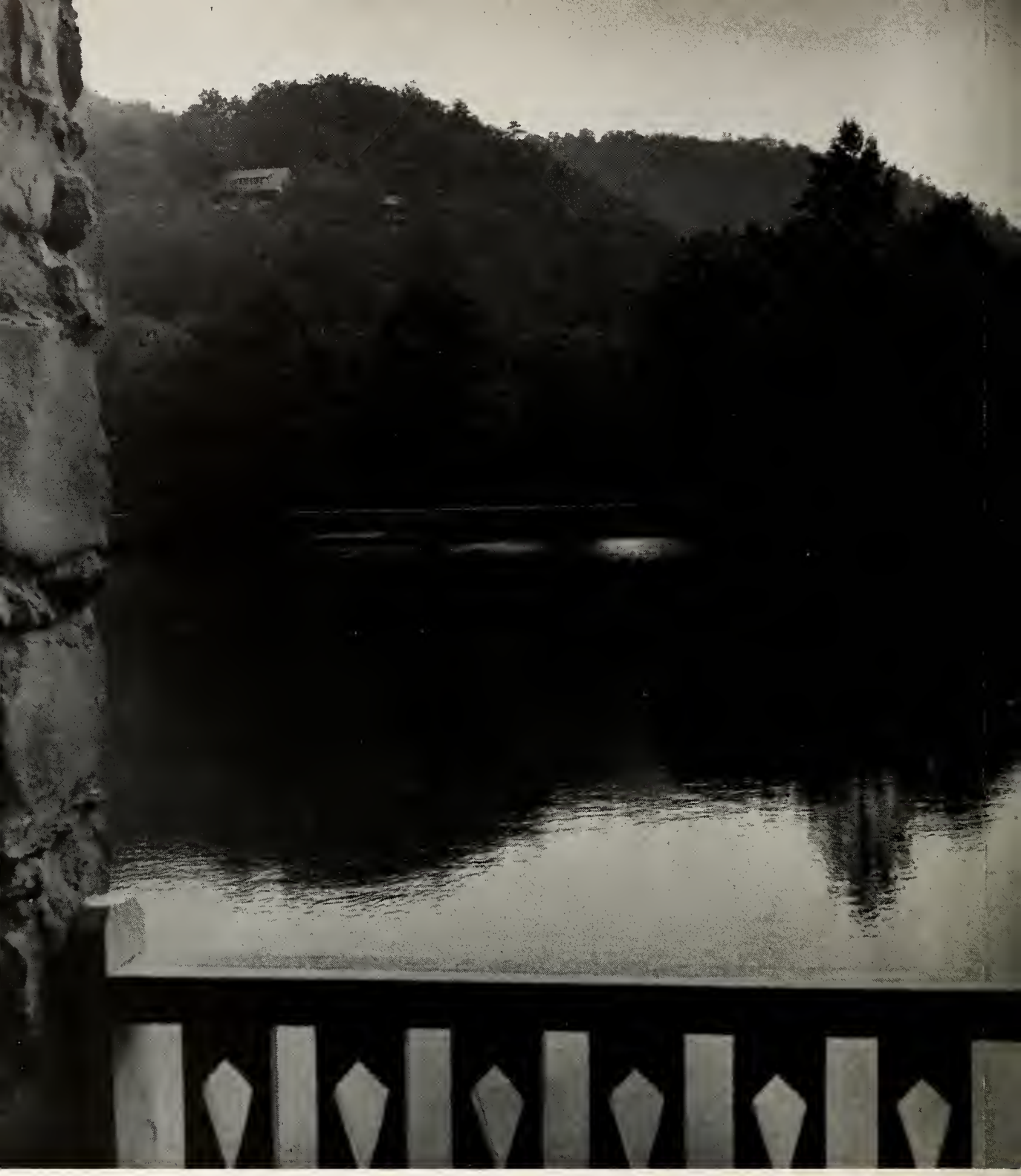

157582

The 1952 Sun Dial

Montreat isn't just a place. It is an inspiration—a spirit—a way of life, Montreat is more than this. Montreat is many things. . . .
. . . things like looking around you and seeing God in familiar faces, in kind deeds, in the sunset, in the first dogwood blossoms. . . .
. . . things like Monday morning clean-ups, hasty trips to Asheville, the sign-out cards, "Come!", "cordially", and "Is the mail up?". . . .
. . . things like sharing, loving, laughing, and crying together. . . .
. . . these things are Montreat . . . these things are you.

DEDICATION

In grateful recognition of his unselfish devotion of time, energy, and personality to Montreat . . .

In appreciation for the lesson he teaches us of realizing the real worth in others . . .

. . . for her ever-constant support of him in that which he does, for her sunny smile and spontaneous personality . . .

. . . for the love, interest, patience, and understanding, so freely extended, which has endeared them both to all of us . . .

We proudly dedicate the 1952 SUN DIAL to our president and his lady,

Dr. and Mrs. J. Rupert McGregor

The Alma Mater

How dear to our hearts will the memory be
Of the days we have spent in thy care,
When within thy dear halls we have lingered a while
All thy gifts and thy blessings to share.
So the memory of thee will ever remain,
While we think of each dear hallowed scene;
And the bonds of true loyalty, blest through the years,
Our affections will ever keep green.

Then, to thee, Alma Mater, we'll ever be true,
Though the coming years scatter us far;
And the ideals you taught us will ever be bright,
Shining out as our life's guiding star.
We will cherish thy name wherever we roam,
And forever thy praises repeat.
Hail to thee, Alma Mater, our happiest days
Are the days we have spent in Montreat.

Campus

. . . Within thy dear halls . . .

Gaither Hall
College Administration and
Classroom Building

Assembly Inn
Dining Room

World Fellowship Building
College Dormitory

College Hall
Montreat School Dormitory

Crosby Adams
Fine Arts Building
Music Studios

The Infirmary

Howerton Hall
College Dormitory

The Auditorium
Montreat School Administration and Classroom Building

The Recreation Building

Lakeside

Sunset Over Western Ridge

The Gymnasium

Central Park

The Summer House

Faculty

. . . And the ideals you taught us . . .

Dr. J. Rupert McGregor

President

Anne McClintock
Field Representative
Montreat College, B.S.

Thomas M. Cox
Assistant Treasurer
National Business College
Roanoke, Va.

Mrs. C. L. Medford
Bookkeeper
Cecil's Business College
Asheville, N. C.

ADMINISTRATIVE STAFF

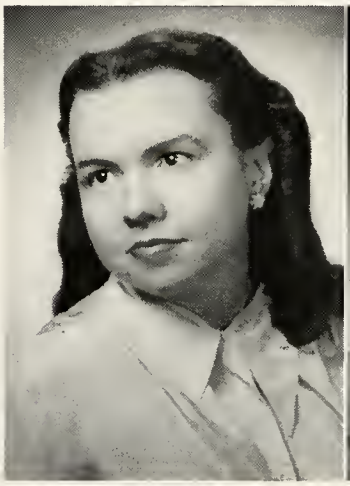

Helen Hood
Publicity Secretary
Roanoke College
Roanoke, Va.

C. A. Stubbs
Manager of Hotels and College Dining Room
University of North Carolina
Atlantic Christian College
Wilson, N. C.

Victoria Samburg
Secretary to President
Montreat College, B.S.

NOT PICTURED: Francis O. Wyly, *Superintendent of Grounds*

Miss Elizabeth Wilson

Dean of Students
Professor of Bible

Vanderbilt University
Bachelor of Arts
Master of Arts
Peabody College
University of Hawaii
Northwestern University
Columbia Seminary
Graduate Work

Miss Princie Maphet

Registrar
Shorthand

Flora MacDonald College, B.A.
University of North Carolina, M.S.
The Assembly's Training School Summer Sessions, Bowling Green Business University, Bowling Green, Kentucky.

FACULTY

V. ZOULEAN ANDERSON . . . . . *Bible*
College for Women, Columbia, S. C., B.A.; Columbia University, M.A.; Assembly's Training School; Biblical Seminary, New York, New York.

MRS. O. V. ARMSTRONG . *Business Education*
University of Southern California; Bible Institute of Los Angeles B.Mus.

FRED BREWER . . . . . *Biology - Botany*
Maryville College, B.A.; University of Tennessee, M.A.; Graduate Work: Peabody College, Appalachian State Teachers' College.

VIRGINIA W. BUCHANAN . . . *Librarian*
King College, B.A.; Peabody College, M.A.L.S.

LUCY GRIER . . . . . *Hygiene, Nurse*
Agnes Scott College, B.A.; Presbyterian Hospital, New York, N. Y., R.N.; Columbia University, M.A.

DR. NETTIE GRIER . . . *Resident Physician*
Woman's College of New York, M.D.

ELIZABETH HOYT . . . . . *Social Studies*
Maryville College, B.A.; University of Tennessee, M.A.; Columbia University, Two Summer Sessions; University of North Carolina, Three Summer Sessions.

FRONDE KENNEDY . . . . . *English*
Presbyterian College of South Carolina, B.A., M.A., D.Litt.; College for Women, Columbia, S. C., B.A.; Columbia University, M.A., One Additional Session and Four Summer Sessions; University of Wisconsin, One Summer Session.

ELIZABETH MAXWELL . . . . . *French*
Woman's College of University of North Carolina, A.B.; University of North Carolina, M.A.

MRS. W. F. MAULDIN . . . . *Housemother*
Chicora College.

FACULTY

HELEN MILES . . . . . *Home Economics*
Maryville College, B.A.; University of Tennessee, B.S., M.S.

JOHN MILLER . *Psychology, Education Chemistry*
Berea College, B.S.; Peabody College for Teachers, M.A.; Graduate Work: University of Chicago; University of North Carolina; Peabody College for Teachers.

EDWARD G. PEARCE . . *Business Education*
Western Carolina Teachers College, B.S.

JOHN SINCLAIR . . . . . *Piano*
Louisiana State University, B.Mus.; Eastman School of Music, M.Mus.; Juilliard School of Music, Diploma in Piano.

MARGARET E. SMITH . . *Physical Education*
Flora MacDonald College, B.A.; Teachers' College, Columbia University, M.A.; Graduate Work: George Peabody College for Teachers; University of Wisconsin.

GEZA SOOS . . . . . *Bible, Business Law*
Budapest University, LL.D. and Pol.Sc.D.; Diploma of Judge and Barrister; Geneva Theological Seminary, Th.B.; Several Biblical Courses in Hungary.

ROBERT THATCHER . . . . *Voice, Organ*
Conservatory of Music, Chicago, B.S.Mus.

MARY WARD . . . . . *Assistant to Nurse*
Flora MacDonald College.

NANNIE G. WATKINS . . . . . *Spanish*
Farmville State Normal; Assembly's Training School; Randolph-Macon Woman's College, B.A.; Columbia University, M.A.; Columbia University, One Summer Session; Three years' Residence in Cuba; Duke University, Two Summer Sessions.

MRS. KATHERINE WILSON WHITE—
German, Latin
Woman's College of the University of North Carolina, B.A.; University of North Carolina, M.A., Ph.D.; University of Chicago, One Summer Session.

Classes

. . . Though the coming years scatter us far . . .

College Seniors

PATRICIA WILLIAMSON
President
B.S., Religion

Inimitable "Myrt", whose gift for entertaining has made our parties and banquets stupendous occasions. When some needed article could not be found to carry out our plans, she made it with her own clever hands.

CLASS OF '52

A group of personalities so rare that the efforts of one other person would be wasted energy. There are quiet ones, gay ones, leaders, followers, instigators of big ideas, and workers who carry them out. Together we have lived these four years, giving ourselves wholeheartedly to Montreat, receiving from her blessings and gifts beyond measure.

JUANITA COMBS
Vice-President
B.S., Home Economics

Neat, attractive Juanita is Cafeteria hostess—and what a great degree of patience that demands! She is kind and understanding, overlooking faults and seeing the best in everyone.

Mr. Robert Thatcher
Advisor

RUTH McKAY

Secretary

Quiet Ruth, with the lovely, dark eyes that speak for her and add to her charm. She listens while we chatter on and on, then suddenly imparts some bit of knowledge that astounds us all.

MARTHA HOLMAN

Treasurer

B.A., Religion

Our jolly, unselfish Martha is another "behind the scenes worker". How many times have we seen her in battered blue jeans—and a vivid plaid shirt to give her courage—slaving to carry out some fantastic scheme of ours. Who would not love her when she roars with laughter at a joke on herself or weeps with joy over our good fortunes? Thank you, Martha, for being one of us.

College Seniors

VIRGINIA BEAN

B.A., Biology

"Jinx" and her knitting can be seen 'most anywhere in Montreat at 'most any time! Enthusiastic about everything, she lives each day to the fullest.

LOUISE CAYTON

B.A., History

How does one manage to read volumes of history parallel, be hostess in the dining room, keep up with the comings and goings of Mrs. Roosevelt, and still be happy-go-lucky? Ask Louise, for she has done these well.

REBECCA GLENN

B.A., Religion

Her laughing eyes and sweet smile reveal something of the wonderful personality which has endeared her to us all. Many an underclassman has wisely chosen Becky as her ideal.

MAE HAGER

B.S., Home Economics

Quiet, dignified "Maizie" has learned her lessons well in Home Economics. She wears a diamond on "third finger, left hand," so we think it won't be long until she applies her learning to a home of her own—and what a lovely home it will be!

College Seniors

EVELYN HENNESSEE

B.S., Religion

When there are vast amounts of work to be done, Evelyn quietly "digs in," and before you know it, we are through. Genuine and capable, she leads our Student Body well.

BETTY MARSHALL

B.S., Religion and Business

Pretty and poised, she is loved and admired by all for her sparkling enthusiasm, wit, and accomplishments. She will probably best be remembered as our lovely May Queen and for her work on the "Staff."

JEANETTE NASH

B.A., Biology

She was known to many as "our greenest freshman"—and was probably the most loved. Now she's president of the Athletic Board. Never lose your knack at making people laugh, Jeanette. When your dream of becoming a nurse is a reality, what an abundance of comfort and joy you will bring to the world!

CAROLYN WILLIAMS

B.A., English

Meticulous, dependable Carolyn is a mainstay in our class because she does things so thoroughly and so well. Musical, gracious, and dignified, she is one that we proudly claim.

Patricia Williams
President

Dorothy Jane Warren
Vice-President

Helen Duke
Secretary

Frances Davis
Treasurer

JUNIORS

Miss Elizabeth Maxwell
Advisor

FAYE BRITT

PAT CONGER

FRANCES CURRY

College Juniors

MARTHA GETSINGER

MARGARET LANGSTON

JOLENE PARKS

MARY ANN SMOAK

COLLEEN STORY

Mr. Fred Brewer
Advisor

College Sophomores

CAROLYN FRITTS
President

JOAN DOUGLAS
Vice-President

BETTY MEBANE
Secretary

HELEN JOHNSON
Treasurer

ELINOR AMMONS
VIRGINIA BLACKBURN
BETTY BLOUNT

FRANCES BRIDGES
ANN BROOM
PAULINE BROWN

BETTY LOU BURGAN
LUCY BUSTON
ALICE COLLINS

XENIA CROVETTO
ANN FENTON
HEIDE FUNKE

College Sophomores

MARY JANE GILLESPIE ELLINORE KRIEGER BETTY LOWN JULIA RANKIN
CORETTA HENSON JOAN LETSON MARY RUTH MARSHALL CAROLYN ROBINSON
JUNE KING LOLA LOWERY GENEVIEVE NEWMAN GEORGINA SANCHEZ ERNESTINE WIGGINS

College Sophomores

Freshman Class

Louise Bennett
President

Joan Hunsberger
Vice-President

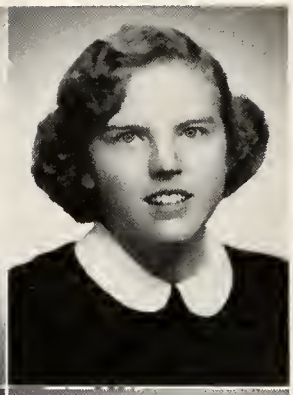

Leta Rose Miller
Secretary

Evelyn Morris
Treasurer

Miss Margaret Smith
Advisor

Margaret Barrett

Olivia Bishop

Imogene Booth

Doris Bush

Ivey Dee Chaffin
Georgia Combs
Jo Ella Dunaway
Mary Green

Shela Gregory
Margaret Leech
Ruby McCray
Carolyn Mason

Frances Mouzon
Katheryn Mull
Hilda Plecker
Mary Alice Reed

Janet Ruth Smith
Evelyn Steele
Elizabeth Stewart
Frances Thorne

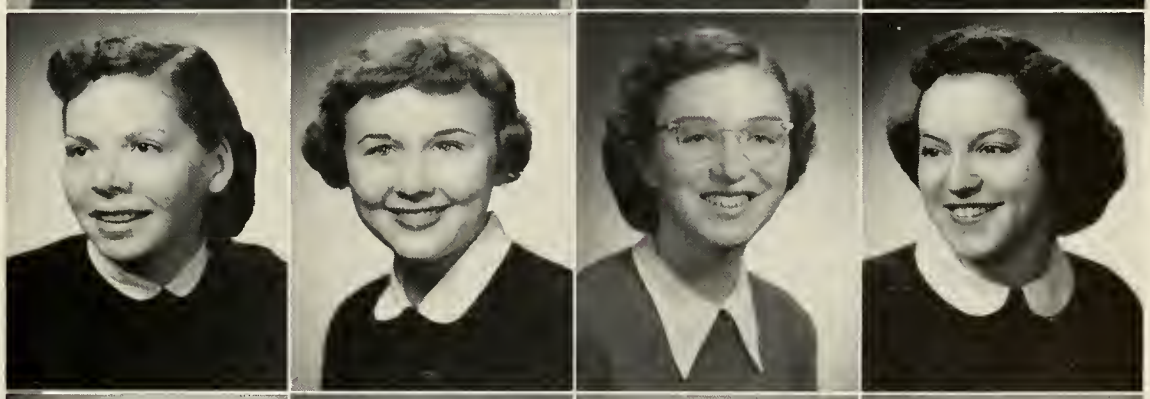

Julia Traynham
Nancy Wallace
Freida White
Ruth Wooten

Organizations

. . . All thy gifts and thy blessings to share . . .

SPORTS ED.
MONTREAL

Left to Right:

BETTY MARSHALL
Editor of Student Publications

PATRICIA WILLIAMSON
President of Senior Class

JEANETTE NASH
President of Athletic Association

REBECCA GLENN
President of Student Christian Association

PATRICIA WILLIAMS
President of Junior Class

CAROLYN FRITTS
President of Sophomore Class

LOUISE BENNETT
President of Freshman Class

EVELYN HENNESSEE
President of S. G. A.

The Student Government Association, based on the honor system, strives to develop high standards of personal conduct and a spirit of cooperation within the school.

STUDENT GOVERNMENT ASSOCIATION

Left to Right:

FRANCES DAVIS
Assistant House President

PAT CONGER
Secretary of Student Body

CAROLYN WILLIAMS
Vice-President of Student Body

MARY FAYE BRITT
House President

ANN FENTON
Assistant House President

EVELYN HENNESSEE
President of Student Body

MISS ELIZABETH WILSON
Advisor

Left to Right:
BETTY MEBANE, *Secretary*
MARTHA GETSINGER, *Vice-President*
REBECCA GLENN, *President*
FRANCES CURRY, *Treasurer*
MISS ZOULEAN ANDERSON, *Advisor*

Left to Right, Front Row:
BETTY BLOUNT, *Foreign Missions*
MARY ANN SMOAK, *Spiritual Life*
PATRICIA WILLIAMS, *Assistant Vice-President*
ANN FENTON, *Music*
Left to Right, Back Row:
LUCY BUSTON, *Comradeship*
JUNE KING, *Art and Publicity*
PAT CONGER, *Religious Education*
CORETTA HENSON, *Enlistment and Training*
EVELYN HENNESSEE, *President of Student Body*
BETTY LOWN, *President of Life Service*
ELINOR AMMONS, *Home Missions*

STUDENT CHRISTIAN ASSOCIATION

The Student Christian Association, composed of the entire student body, works toward the development of stronger faith and more Christlike living by means of Bible study, service projects, and devotional programs.

REBECCA GLENN
President

Left to Right:
ELLINORE KRIEGER, *Literary Editor*
BETTY MARSHALL, *Editor-in-Chief*
COLLEEN STORY, *Associate Editor*

STAFF OF STUDENT PUBLICATIONS

The staff of Student Publications is always at work recording in the *Dialette* and SUN DIAL the events, great or small, solemn or gay, which make the year too precious to be forgotten.

Left to Right:
JOLENE PARKS, *Business Manager*
JOAN DOUGLAS, *Advertising Manager, "Dialette"*
HELEN DUKE, *Advertising Manager,* SUN DIAL

Left to Right:
ELIZABETH STEWART, *Feature Editor*
LETA ROSE MILLER, *Art Editor*
FREIDA WHITE, *Typist*
SHELA GREGORY, *Humor Editor*
HILDA PLECKER, *Reporter*
OLIVIA BISHOP, *Sports Editor*
ELINOR AMMONS, *Feature Editor (Seated)*
JOAN HUNSBERGER, *Reporter*
JO ELLA DUNAWAY, *Asst. Adv. Manager*
FRANCES BRIDGES, *Typist*
MARGARET LEECH, *Reporter*
MARGARET LANGSTON, *Typist*

ATHLETIC ASSOCIATION

The Athletic Association, in an effort to properly balance our schedule of work and play, plans a busy calendar of individual and group sports, encouraging every student to participate.

OFFICERS

JEANETTE NASH . . . . . *President*
MAE HAGER . . . . . *Vice-President*
MARTHA HOLMAN . . . . . *Secretary*
ERNESTINE WIGGINS . . . . . *Treasurer*

Left to Right:
FRANCES BRIDGES, *Head of Soccer*
JOAN LETSON, *Head of Volleyball*
ALICE COLLINS, *Head of Softball*
HEIDE FUNKE, *Publicity Manager*
FRANCES CURRY, *Co-Hiker*
JUNE KING, *Head Cheerleader*
LUCY BUSTON, *Head of Basketball*
VIRGINIA BEAN, *Head of Individual Sports and Tennis*

VIRGINIA BLACKBURN, *Hiwassee Tribe Chief*
ANN BROOM, *Choctaw Tribe Chief*
HELEN JOHNSON, *Mohawk Tribe Chief*
MARY JANE GILLESPIE, *Cherokee Tribe Chief*

THE CHURCH CHOIR

"All of us . . . Everyone of us . . .

THE CHRISTMAS CAROL SERVICE

The Music Department seeks to combine individual and group talents into sources of inspiration, enjoyment, and enrichment for ourselves as well as others.

THE COLLEGE CHORUS

MR. SINCLAIR

. . . Has something to sing about!"

THE MUSIC CLUB

KAPPA PI BETA

Officers: ELLINORE KRIEGER, ELIZABETH STEWART, SHELA GREGORY, MARGARET LEECH. *Advisors:* MRS. WHITE, MISS BUCHANAN. *Honorary Member:* DR. FRONDE KENNEDY.

COLLEGIATE COUNCIL OF UNITED NATIONS

Officers: CORETTA HENSON, JOAN LETSON, EVELYN MORRIS. *Advisor:* MISS HOYT.

LIFE SERVICE GROUP

Officers: BETTY LOWN, PAT CONGER, EVELYN MORRIS. *Advisor:* MISS ANDERSON.

PRAYER GROUP LEADERS

Left to Right: MAE HAGER, PAT CONGER, CAROLYN FRITTS, ANN FENTON, ANN BROOM, HELEN DUKE, MARY ANN SMOAK.

THE AMERICAN RED CROSS

Choirmen: JUANITA COMBS, VIRGINIA BLACKBURN, ELLINORE KRIEGER, JULIA RANKIN, ELIZABETH STEWART. *Advisor:* MISS MILES.

THE THALIANS

Officers: MARY JANE GILLESPIE, VIRGINIA BLACKBURN, DOROTHY JANE WARREN, CAROLYN FRITTS. *Advisor:* MR. THATCHER.

THE "HILLBILLIES", EN ROUTE TO RED CROSS WARD ENTERTAINMENT AT MOORE GENERAL.

MOUNT MITCHELL
HIGHEST PEAK EAST
OF MISSISSIPPI RIVER
ELEVATION 6684 FT.

Sports

. . . The bonds of true loyalty . . .

CHEROKEE TRIBE

MARY JANE GILLESPIE
Chief

CHOCTAW TRIBE

ANN BROOM
Chief

CHEERLEADERS

JUNE KING
Head Cheerleader

JEAN BOOTH, MARGARET LEECH
Cherokee
DORIS BUSH, OLIVIA BISHOP
Choctaw
HILDA PLECKER, SHELA GREGORY
Mohawk
GEORGIA COMBS, JULIA TRAYNHAM
Hiwassee

HIWASSEE TRIBE

VIRGINIA BLACKBURN
Chief

MOHAWK TRIBE

HELEN JOHNSON
Chief

HIKING CLUB

FRANCES CURRY, ERNESTINE WIGGINS
Co-Hikers

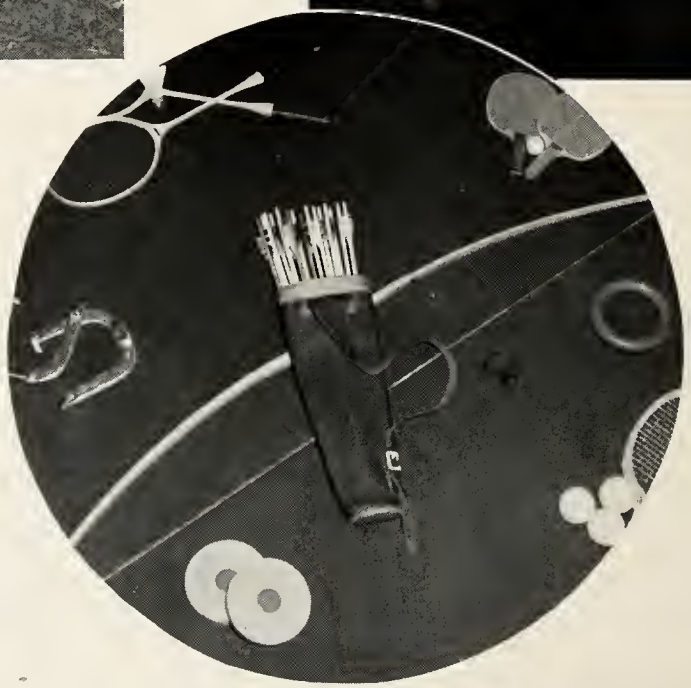

INDIVIDUAL

SPORTS

M CLUB

VIRGINIA BEAN, *President*

Features

. . . And forever thy praises repeat . . .

Dialette
MEMORIES
Superlatives Chosen

MAY COURT

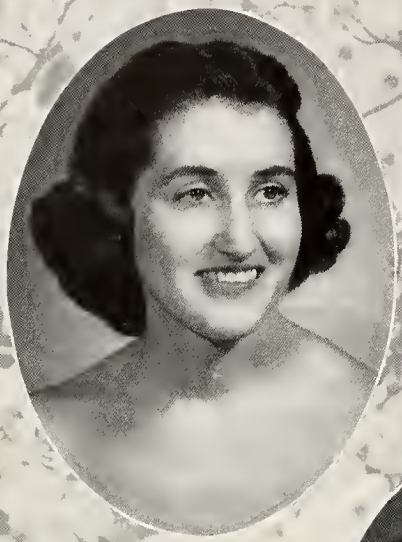

Miss Carolyn Williams

Senior Representative

Miss Pat Conger

Junior Representative

Miss Virginia Blackburn

Sophomore Representative

Miss Katheryn Mull

Freshman Representative

Miss Betty Marshall

May Queen

We Proudly ... OUR

Miss Louise Cayton

Joy In Learning

Miss Jeanette Nash

Sportsmanship

Acknowledge SUPERLATIVES

Miss Rebecca Glenn

True Spiritual Vision

Miss Patricia Williamson

Graciousness

Montreat

SCHOOL FOR GIRLS

Montreat, N. C.

MISS ANNIE WEBB
Principal
Chemistry, Mathematics
University of Louisville, B.A.
Columbia University, M.A.

MISS ROBERTA DANIEL
Dean of Girls
Peace Institute, Raleigh

ADMINISTRATION

MONTREAT SCHOOL FOR GIRLS

To help each student grow in Christian character, to prepare each student for a full, useful, mature life, to build a firm foundation in each mind for further education—these are the purposes of Montreat School.

The School, under the auspices of four principal student organizations—Cabinet, Council, Staff, and Board—sponsors prayer groups, "sings," musical entertainments, *The Lookout*, and various sports which help the student grow spiritually, mentally, physically, and socially.

ARMISTEAD
BORGES

COLE
DORSEY

HOLT
JOHNSON

WINDHAM
WOODHOUSE

FACULTY

Mrs. W. H. Armistead
Social Studies, English
Queens College, B.A.; Asheville Normal School

Miss Mirta Borges
Spanish
Montreat College, B.A.; Eastman School of Music

Miss Frances Elizabeth Cole
Latin, French
Flora MacDonald College, B.A.; University of North Carolina, M.A

Mrs. C. E. Dorsey
Bible
Bellewood Seminary, B.A.; Kentucky Presbyterian Normal School

Miss Jane P. Holt
Biology, Physiology, Physical Education
Montreat College, B.S.; University of Wisconsin

Mrs. Clark Johnson
Piano
Coe College; Teacher's Certificate from John Fletcher College; Organ Pupil of Katherine Nolan and James Alderson; Mrs Adams' Teachers' Classes; Teachers' Classes with Guy Maier

Miss Anne Windham
English
Agnes Scott College, B.A.; University of Alabama

Miss Elizabeth Woodhouse
Voice
Converse College, B.A.; Graduate Pupil of Coral Baker, Vocal Studio, Charlotte, N. C.; Montreat Summer School of Music under Direction of Westminster Choir School.

BORGES, HARRIS, CURRIE, FITTS, GRAHAM

SENIOR CLASS . . . 1952

OFFICERS

Ann Harris . . . . . *President*

Miriam Borges . . . . . *Vice-President*

Charlotte Fitts . . . . . *Secretary*

Anne Currie . . . . . *Treasurer*

Ann Graham . . . . . *Mascot*

MISS JANE HOLT
Sponsor

AN

BETTS

BORGES

CURRIE

MARY MARGARET AN

Haircuts and Tonis . . . knack at dress . . . quiet dignity . . . "Sh-h-h-h-, girls" . . . Madom President.

Student Government Association 3, 4, President 4; President of Class 3; Presbyterian Youth Fellowship 4; Athletic Association 4; Feature Editor of *Lookout* 2; Alpha Phi 4; French Club 4; Spanish Club 3, 4, President 3; Latin Club 2, Secretary 2; Secretary of Class 2; President S. S. Class 2; Music Club 2; Glee Club 2; Beta Club 4; "M" Club 3, 4, President 4; Soccer Captain 4; Cheerleader 2, 3, 4; Hiking Club 2, 3; Apache Tribe 2, 3, 4; Varsity Soccer 2; May Court Attendant 3; Maid of Honor 4; Senior Superlative, "Graciousness" 4.

GERALDINE ANN BETTS

Florida blues . . . short hair . . . cuttin' up . . . Happy-go-Lucky.

Spanish Club 3; Blackfoot Tribe 3, 4.

MIRIAM BORGES

Dark eyes . . . Cuba . . . Eddie . . . pint size.

Vice-President Class 4; President Spanish Club 4; Glee Club 4; Apache Tribe 4.

ANNE RANDOLPH CURRIE

"I disagree!" . . . dependable . . . Edwin . . . honor roll kid.

Presbyterian Youth Fellowship Council 4, Chairman Christian Work and Music 4; Latin Club 4, President 4; Treasurer of Class 4; Glee Club 4; Apache Tribe 4; Captain Varsity Soccer 4; Senior Superlative, "True Spiritual Vision."

SENIOR CLASS

DABBS

FITTS

FOX

HARRIS

SHIRLEY JEAN DABBS

"Let's have fun!" . . . cashmere sweaters . . . "State" . . . "good time."

Business Manager Student Publications 4; Vice-President Athletic Board 4; Sun Dial Staff 4; Quill and Scroll 4; "M" Club 4; Cheerleader 3, 4; Hiking Club 3; Alpha Phi 3, 4, President 4; French Club 3, 4, Chairman 4; Latin Club 4; Music Club 3; Secretary S. S. Class 4; Varsity Soccer 3; Chickasaw Tribe 3, 4.

CHARLOTTE DULIN FITTS

"Where's your article?" . . . M. S. P. . . . "Poodle" . . . "the age of innocence."

Student Government Association 4; Montreat School Publications 3, 4, Feature Editor 3, Editor-in-Chief of *Lookout* 4; Sun Dial Staff 4; Quill and Scroll 4; Alpha Phi 4; Latin Club 3; Spanish Club 3, 4; Secretary Class 3, 4; Treasurer S. S. Class 3, 4; Hiking Club 3; Varsity Soccer 4; Blackfoot Tribe 3, 4; Senior Superlative, "Joy in Learning."

SHIRLEY NADINE FOX

Business school . . . Atlanta . . . witty . . . chemistry . . . "Ayds!"

Student Government Association 4, Class Representative 4; Athletic Board 4, Head of Soccer 4; Montreat School Publications 4, Typist 4; Latin Club 3, 4; French Club 4; Spanish Club 4; Sequoia Tribe 3, 4; Hiking Club 3.

ANN ELLIOT HARRIS

She sho' ain't short! . . . "Let's trot!" . . . brain . . . Try-on.

Student Government Association 4, Vice-President 4; President of Class 4; Beta Club 4; Vice-President S. S. Class 3; Latin Club 3, 4, Secretary 3; French Club 4; Spanish Club 4; Hiking Club 3; Chickasaw Tribe 3, 4; May Court Attendant 4.

SENIOR

SPOONER

URIBE

WARREN

WYMAN

MARLENE LOUISE SPOONER

Hillbilly music . . . "Always" . . . U. T. . . . la-yote . . . Charles . . . giggles.

Montreat School Publications 4, Typist 4; Vice-President Class 3; Music Club 4; Spanish Club 3, 4; Chickasaw Tribe 3, 4; Hiking Club 3.

ESTHER GUERRERO URIBE

Mexico City . . . men . . . clothes . . . pint size . . . natural beauty.

Apache Tribe 4; Spanish Club 4.

BARBARA JANE WARREN

Ye Board Prez . . . athletic . . . dazzling brown eyes . . . train to Goldsboro.

Student Government Association 4; President Athletic Board 4; Cheerleader 4; Alpha Phi 4; Treasurer Glee Club 4; Spanish Club 3, 4; Music Club 3; "M" Club 4; Hiking Club 3, 4; Sequoia Tribe 3, 4; Secretary S. S. Class 3; Varsity Soccer 3; Marshal 3; Senior Superlative, "Sportsmanship" 4.

LEASE WYMAN

Charleston . . . talks fast . . . Junior-Senior of '51 . . . cheerful.

Student Government Association 4; Presbyterian Youth Fellowship Council 3, 4, Chairman of Christian Outreach 3, President 4; Beta Club 4; Latin Club 2, 3; President of French Club 3; Music Club 2, 3, 4; Glee Club 3; "M" Club 3, 4; Apache Tribe 1, 2, 3, 4; Marshal 2, 3.

CLASS

JUNIOR CLASS

BEARD, SLOAN, GRANTZ, BARTON

OFFICERS

Helen Grantz	*President*	Betty Beard	*Secretary*
Theresa Love Sloan	*Vice-President*	Nancy Barton	*Treasurer*

PATRICIA ANN BABER

NANCY BARTON

BETTY BEARD

JUNIORS

NANCY BROCE

BARBARA CHRISTINE

JEANNE FRARY

HELEN GRANTZ

DOROTHY ANN HALL

GENEVIEVE LANDRUM

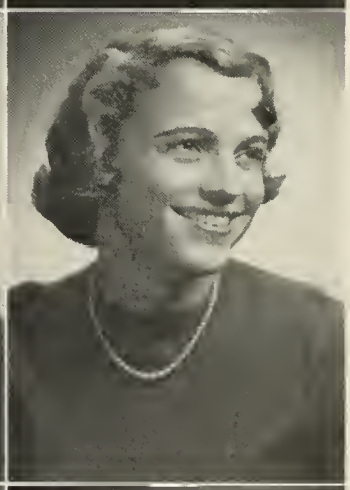

CAROLYN MABRY

VIRGINIA LEE MUSE

JUNIORS

CARRIE ROBERTS

THERESA LOVE SLOAN

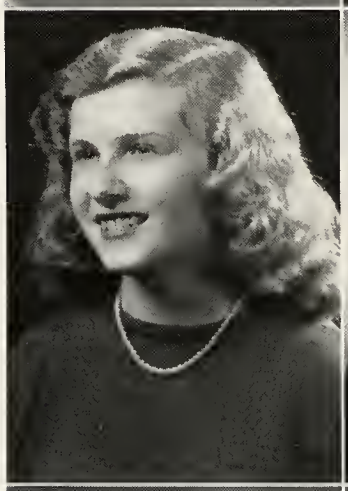

JANIE SMITH

MARIA SPENCE

DIANTHA VANDERPLAS

MARY ANN WORLEY

MISS ANN WINDHAM
Sponsor

MARIAN PARKER
(Not Pictured)

SOPHOMORE CLASS

VAN WAMELEN, VERREAULT, SMITH, CARNEY

OFFICERS

Carol Smith	*President*	Mia van Wamelen	*Secretary*
Jeannette Verreault	*Vice-President*	Barbara Carney	*Treasurer*

BARBARA BETTS

INA LU BLANKENSHIP

JEAN BOYKIN

SOPHOMORE

BARBARA CARNEY

BONNIE CARNEY

CATHERINE CARSON

MARY CURTIS

JANE GROSS

PEGGY HOUSE

SUE ORGAN

CAROL SMITH

CLASS

JANE TERRELL

RUTH THOMPSON

JEAN TUBBS

CHARLETTA TURNER

JEANNETTE VERREAULT

MIA VAN WAMELEN

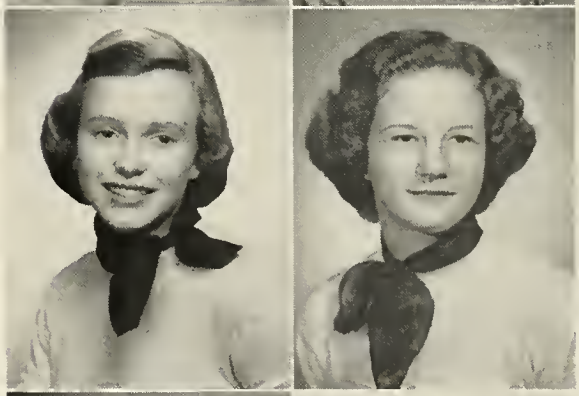

PATRICIA YOST

MISS MIRTA BORGES
Sponsor

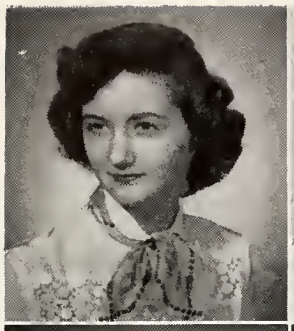
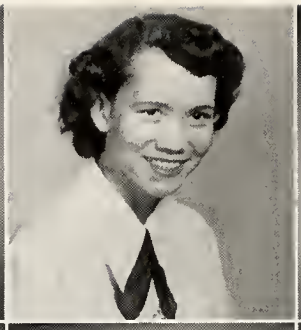

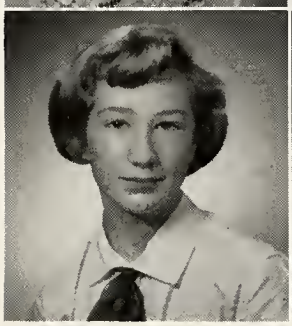

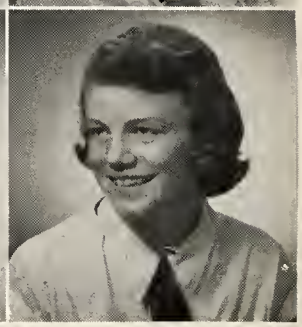

BETTY ABBOTT
MARY ARMISTEAD

KATHERINE BARR
MARY ELIZABETH BLOUNT

CAROLE COPPOLA
NANCY ENSLEY

FANCHON FUNK
VIVIAN GRIFFIN

FRESHMAN CLASS

OFFICERS

FANCHON FUNK . . . . . *President*
MITZI MacNICHOLAS . . *Vice-President*
SHIRLEY WEST . . . . . *Secretary*
MARY ARMISTEAD . . . . *Treasurer*

ARMISTEAD, MacNICHOLAS, FUNK, WEST

PRUDENCE HAHN
MITZI MacNICHOLAS

PATRICIA McGRATH
MARTHA ANN MASSEY

PATRICIA MEGGS
MISS WEBB, *Sponsor*

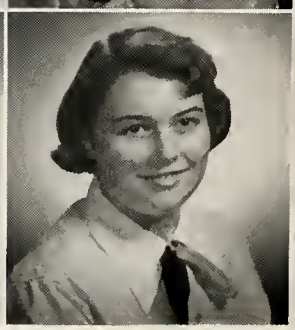

NOT PICTURED
SHIRLEY WEST
BURLINE HOWELL

Organizations

Back Row, Left to Right: Fox, Wyman, Fitts, Harris, Muse, Grantz, Smith, Warren, Gross. *Front Row:* Daniel, An, Webb.

STUDENT GOVERNMENT ASSOCIATION

The main purpose of the Cabinet is to uphold the ideals and standards of the school, and, in doing so, to establish a friendly spirit among the students.

The Cabinet is made up of the president of the student body, the vice-president, the heads of the three main organizations—Council, Staff, and Athletic Board—the presidents of the three upper classes and their representatives.

TONI AN . . . . . *President of Student Body*
ANN HARRIS . . . . *Vice-President of Student Body*
VIRGINIA LEE MUSE . . . . . *Secretary-Treasurer*
LEASE WYMAN . . . *President of Youth Fellowship*
CHARLOTTE FITTS . . . . . *Editor of "Lookout"*
BARBARA WARREN . . *President of Athletic Board*
ANN HARRIS . . . . . *President of Senior Class*
SHIRLEY FOX . . . . *Representative of Senior Class*
HELEN GRANTZ . . . . . *President of Junior Class*
VIRGINIA LEE MUSE . . . . *Junior Representative*
CAROL SMITH . . . . *President of Sophomore Class*
JANE GROSS . . . . . *Sophomore Representative*

Back Row, Left to Right: Landrum, Verreault, An, Sloan, Holman, Cole. *Front Row:* Muse, Spence, Wyman, Worley, Roberts.

PRESBYTERIAN YOUTH FELLOWSHIP

The endeavor of the P. Y. F. Council is to promote Christian fellowship within the student body and to help each girl follow the "High Road."

The Council sponsors the religious activities of the school. "Sings," prayer groups, vespers, and morning watch are some of the main programs which play a large part in each student's campus life.

Members of the Council, who are chosen for their exemplary Christian living, are glad to advise the other students in any way they can.

LEASE WYMAN . . . . . *President*
MARIA SPENCE . . . . . *Secretary*
VIRGINIA LEE MUSE . . . . . *Treasurer*
MARY ANN WORLEY . *Chairman of Christian Faith*
CARRIE ROBERTS . *Chairman of Christian Comradeship*
TONI AN . . . . . *President of Student Body*
TERRY SLOAN . . . *Chairman of Christian Growth*
JEANNETTE VERREAULT . *Chm. of Christian Outreach*
GENEVIEVE LANDRUM . . *Chm. of Christian Works*
MISS MARTHA HOLMAN,
MISS ELIZABETH COLE . . . . . *Sponsors*

First Row, Left to Right: Fitts, Spence, Dabbs, Smith. *Second Row:* Landrum, Hahn, Verreault, Yost. *Third Row:* Fox, Spooner, Parker, Thompson.

MONTREAT STUDENT PUBLICATIONS

Yea Staff . . . red and white on Tuesdays . . . meetings in 215 . . . Christmas ads . . . typewriters pounding . . . headlines and deadlines . . . scoops of last-minute news . . . by and for the students . . . *The Lookout* finally in print!

The lives of the Editor, Business Manager, and the Staff members are a series of deadlines, getting ads, and doing the things necessary to make a really fine paper.

CHARLOTTE FITTS	*Editor-in-Chief*
MARIA SPENCE	*Associate Editor*
SHIRLEY DABBS	*Business Manager*
JANIE SMITH	*Art Editor*
GENEVIEVE LANDRUM	*Feature Editor*
PRUDENCE HAHN	*Sports Editor*
JEANNETTE VERREAULT	*Club Reporter*
PAT YOST	*Society Editor*
SHIRLEY FOX	*Typist*
MARLENE SPOONER	*Typist*
MARIAN PARKER	*Typist*
RUTH THOMPSON	*Typist*

Top Row: Warren, Dabbs, Smith, Roberts, Worley. *Middle Row:* Gross, Frary, Landrum, Broce, Vanderplas. *Bottom Row:* Christine, Fox, Van Wamelin, Mabry, Holt.

ATHLETIC ASSOCIATION

The High School Athletic Board plans and directs the recreation of the students. Its purpose is to develop interest and efficiency in sports, and to encourage healthful living, good sportsmanship, and a friendly spirit of cooperation among the girls.

Upon arrival at Montreat, all students automatically become members of the Athletic Association and of one of the four tribes.

The members of the Athletic Board are chosen for their skill in sports and for their ability to live up to the ideals of the Board.

BARBARA WARREN . . . . . *President*
SHIRLEY DABBS . . . . . *Vice-President*
JANIE SMITH . . . . . *Secretary*
CARRIE ROBERTS . . . . . *Treasurer*
MARY ANN WORLEY—
Blackfoot Tribe Chief and Basketball
JANE GROSS . . . . . *Apache Tribe Chief*
JEANNE FRARY . . . . . *Chickasaw Tribe Chief*
GENEVIEVE LANDRUM . . . *Sequoia Tribe Chief*
NANCY BROCE . . . . . *Cheerleader and Hiker*
DIANTHA VANDERPLAS . . . . . *Publicity*
BARBARA CHRISTINE . . . . . *Indoor Sports*
SHIRLEY FOX . . . . . *Soccer*
MIA VAN WAMELIN . . . . *Volleyball and Softball*
CAROLYN MABRY . . . . . *Tennis*
MISS HOLT . . . . . *Sponsor*
TONI AN . . . . . *Honorary Member*

ALPHA PHI

Shirley Dabbs
President

Pat Yost
Vice-President

Helen Grantz
Secretary-Treasurer

Miss Windham
Sponsor

FRENCH CLUB

Shirley Dabbs
President

Mary Ann Worley
Vice-President

Genevieve Landrum
Secretary-Treasurer

Miss Cole
Sponsor

SPANISH CLUB

Miriam Borges
President

Nancy Broce
Vice-President

Diantha Vanderplas
Secretary-Treasurer

Miss Borges
Sponsor

LATIN CLUB

Anne Currie
President

Carol Smith
Vice-President

Fanchon Funk
Secretary

Mary Blanton Armistead
Treasurer

Miss Cole
Sponsor

MUSIC CLUB

Carolyn Mabry
President

Betty Beard
Treasurer

Mrs. Johnson
Miss Woodhouse
Sponsors

GLEE CLUB

Carolyn Mabry
President

Anne Currie
Vice-President

Dorothy Ann Hall
Secretary

Barbara Warren
Treasurer

Mrs. Johnson
Miss Woodhouse
Sponsors

CHEERLEADERS

NANCY BROCE
Head Cheerleader

Front:
MABRY, TUMBLER

First Row, Left to Right:
BORGES . . . . . *Apache Tribe*
AN . . . . . *Apache Tribe*
HAHN . . . . . *Blackfoot Tribe*
SMITH . . . . . *Sequoia Tribe*

Second Row, Left to Right:
DABBS . . . . . *Chickasaw Tribe*
PARKER . . . . . *Chickasaw Tribe*
BROCE . . . . . *Head Cheerleader*
YOST . . . . . *Blackfoot Tribe*
WARREN . . . . . *Sequoia Tribe*

HIKING CLUB

NANCY BROCE
Head of Hiking

QUILL AND SCROLL

Left to Right:
MISS WINDHAM, *Sponsor*
SHIRLEY DABBS
MARIA SPENCE
CHARLOTTE FITTS

M CLUB

TONI AN
President
NANCY BROCE
Vice-President
VIRGINIA LEE MUSE
Secretary-Treasurer

Apache Tribe

JANE GROSS
Chief

Blackfoot Tribe

MARY ANN WORLEY
Chief

Chickasaw Tribe

JEANNE FRARY
Chief

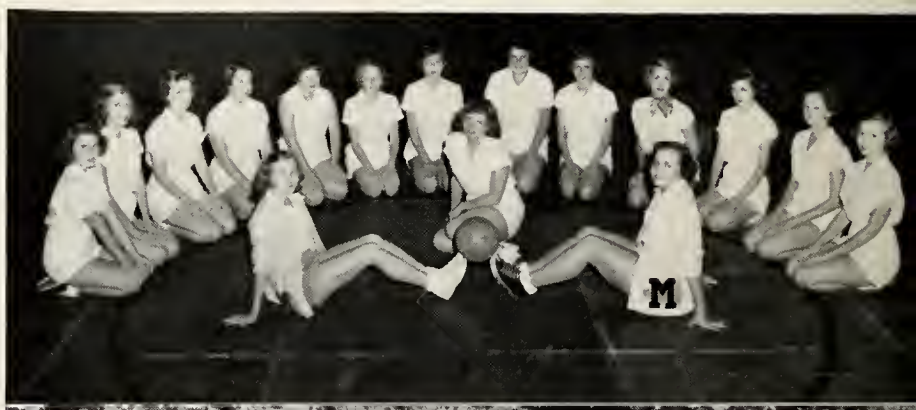

Sequoia Tribe

GENEVIEVE LANDRUM
Chief

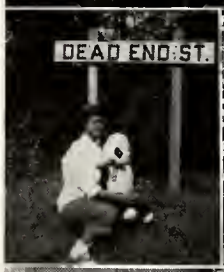
DEAD END ST.

Features

Miss Toni An

Graciousness

SUPERL

These We

Miss Anne Currie

True Spiritual Vision

Miss Charlotte Fitts

Joy in Learning

ATIVES

Honor . . .

Miss Barbara Warren

Sportsmanship

MAY COURT

Miss Ann Harris

Senior Representative

Miss Maria Spence

Junior Representative

Miss Barbara Betts

Sophomore Representative

Miss Shirley West

Freshman Representative

Miss Toni An

Maid of Honor

. . . So the memory of thee will ever remain . . .

FACULTY AND ADMINISTRATION

Miss Zoulean Anderson . . . . Rt. 2, Florence, S. C.
Mrs. W. H. Armistead . . . . . Montreat, N. C.
Miss Rachel Brintle . . . Rt. 4, Box 166, Mt. Airy, N. C.
Miss Mirta Borges . . . . . Cardenas, Cuba
Mr. Fred Brewer . . . . . Rt. 6, Maryville, Tenn.
Miss Virginia Buchanan . . . . . Saltville, Va.
Miss Elizabeth Cole . . . . . Rt. 4, Timmonsville, S. C.
Mr. Thomas M. Cox . . . . . Montreat, N. C.
Miss Roberta M. Daniel, 2793 Vernon Ter, Jacksonville, Fla.
Mrs. C. E. Dorsey . . . . . Montreat, N. C.
Miss Lucy Grier . . . . . Montreat, N. C.
Dr. Nettie Grier . . . . . Montreat, N. C.
Miss Jane Holt . . . . . Montreat, N. C.
Miss Elizabeth Hoyt . . . . . Montreat, N. C.
Mrs. Clark Johnson . . . . . Montreat, N. C.
Dr. Fronde Kennedy . . . . . Montreat, N. C.
Miss Anne McClintock . . . . . Winnsboro, S. C.
Dr. and Mrs. J. R. McGregor . . . . Montreat, N. C.
Miss Princie Maphet . . . . . Montreat, N. C.
Mrs. W. F. Mauldin . . . . . Pickens, S. C.
Miss Elizabeth Maxwell—
2019 Briarwood Rd., Charlotte, N. C
Mrs. C. L. Medford . . . . . Black Mountain, N. C.
Miss Helen Miles . . . . . Montreat, N. C.
Mr. John Miller . . Farm School Rd., Swannanoa, N. C.
Mr. Edward Pearce . . . . . Montreat, N. C.
Miss Victoria Samburg . . . . . Montreat, N. C.
Mr. John Sinclair . . . . . Rt. 4, Tyler, Texas
Miss Margaret Smith . . 95 Vermont Ave., Asheville, N. C.
Dr. Geza Soos . . . . . Montreat, N. C.
Mr. C. A. Stubbs . . . . . Montreat, N. C.
Mr. Robert Thatcher . . . . . Montreat, N. C.
Miss Mary A. Ward . . . . . Montreat, N. C.
Miss Nannie Watkins . . . . . Montreat, N. C.
Miss Annie Webb . . . . . Montreat, N. C.
Mrs. Katharine W. White . . . . . Delco, N. C.
Miss Elizabeth Wilson . . . . . Montreat, N. C.
Miss Ann Windham . . . . . Opelika, Alabama
Miss Elizabeth Woodhouse . . . . . Montreat, N. C.
Mr. Francis O. Wyly . . . . . Montreat, N. C.

COLLEGE

Elinor Ammons . . . . 406 Depot St., Seneca, S. C.
Margaret Barrett . . . . . Monticello, Fla.
Virginia Bean . . . . . Stovall, N. C.
Louise Bennett . 1054 Glenwood Ave., S. E., Atlanta, Ga.
Olivia Bishop . . . . . Box 106, Greenville, Fla.
Virginia Blackburn . . 281 N. Bridge St., Elkin, N. C.
Betty Blount . . . . . Kenwood, Ga.
Imogene Booth . . . . . 281 Broad St., Winder, Ga.
Frances Bridges . . . . Rt. 1, Kings Mountain, N. C.
Faye Britt . . . . . Chadburn, N. C.
Ann Broom . . . . . 706 Trammel St., Dalton, Ga.
Pauline Brown . . . . . Rt. 2, Gastonia, N. C.
Betty Lou Burgan . . . . . Cranks, Ky.
Doris Bush . . . . . Daisy, Ky.
Lucy Buston . . . . . Tazewell, Va.
Louise Cayton . . . . . Aurora, N. C.
Ivey Dee Chaffin . . . . . Jessup, Ga.
Alice Collins . . . . . Rt. 3, Box 35, Maxton, N. C.
Georgia Combs . . . . . Juan, Ky.
Iuanita Combs . . . . . Juan, Ky.
Pat Conger . . 583 Central Ave., S. W., Atlanta, Ga.
Xenia Crovetto . . . San Francisco 265, Havana, Cuba
Frances Curry . . . . 1514 Roswell St., Marietta, Ga.
Frances Davis . . . . 5 Chamblin St., Woodruff, S. C.
Joan Douglas . . . . 538 Skinner Blvd., Dunedin, Fla.
Helen Duke . . . . South Main St., LaFayette, Ga.
Jo Ella Dunaway . . . . . Rt. 1, Bloomingdale, Ind.
Ann Fenton . . . . . Rt. 1, Mebane, N. C.
Carolyn Fritts . . 990 Cotton Grove Rd., Lexington, N. C.
Heide Funke . . 1550 Scheetz Lane, Grants Pass, Oregon
Martha Getsinger . 1412 Edgewood Ave., Anderson, S. C.
Mary Jane Gillespie . . . . . North Tazewell, Va.
Rebecca Glenn . . . . . Rt. 3, Gastonia, N. C.
Mary Greene . . . 1009 East 15th St., Charlotte, N. C.

Shela Gregory—
51 Dry Creek Rd., White Sulphur Springs, W. Va.
Mae Hager . . . . . Rt. 2, Bessemer City, N. C.
Evelyn Hennessee . . . . . Rt. 2, Bostic, N. C.
Coretta Henson . . . 109 Church St., Waynesville, N. C.
Martha Holman . . . . Rt. 3, Box 329, Quincy, Fla.
Joan Hunsberger . . . 471 N. W. 32 Place, Miami, Fla.
Helen Johnson . . . . 414 S. Green St., Dalton, Ga.
June King . . . . . Rt 1, Pennington Gap, Va.
Ellinore Krieger . . . . 230 Utah St., Portsmouth, Va.
Margaret Langston . . . . . Box 586, Lakeland, Fla.
Margaret Leech . . . . . Star Route, Troutville, Va.
Joan Letson . . . . . 511 Griffeth St., Winder, Ga.
Lola Lowery . . . . . Rt. 3, Box 51, Maxton, N. C.
Betty Lown . . . . . Rt. 2, Lithonia, Ga.
Ruby McCray . . . . . Deane, Ky.
Ruth McKay . . . . 445 W. 10th St., Ocala, Fla.
Betty Marshall . . . . . Williamsville, Va.
Mary Ruth Marshall . 26 8th Ave., N. E., Hickory, N. C.
Carolyn Mason . . . 208 Walhalla, Westminster, S. C.
Betty Mebane . . . . . Rt. 2, Mebane, N. C.
Leta Rose Miller . 336 Aurora Ave., New Orleans 20, La.
Evelyn Morris . . . . Box 791, Montgomery, W. Va.
Frances Mouzon . . . . . Greeleyville, S. C.
Katheryn Mull . . . . 10 Lenox Ct., Asheville, N. C.
Jeanette Nash . . . . . 1830 Greene St., Augusta, Ga.
Genevieve Newman . . . . . Rt. 2, Waynesboro, Ga.
Jolene Parks . . . . . Chatham Hill, Va.
Hilda Plecker . . . . . Millboro, Va.
Julia Rankin . . . 7106 Sellers Ave., Upper Darby, Pa.
Mary Alice Reed . 168 Haw Creek Rd., Asheville, N. C.
Carolyn Robinson . . . P. O. Box 252, Rose Hill, N. C.
Georgina Sanchez . . 65 Hillside St., Asheville, N. C.
Janet Ruth Smith . . 401 McGhee St., Jellico, Tenn.
Mary Ann Smoak . . . . . Rt. 1, Aberdeen, N. C.
Elizabeth Stewart . . . Rt. 2, Kings Mountain, N. C.
Colleen Story . . . . 306 Irma Ave., Lexington, N. C.
Frances Thorne . . . . . Rt. 2, Smithfield, N. C.
Julia Traynham . . R. F. D. 3, Box 200, Laurens, S. C.
Nancy Wallace . . . . . Troy, N. C.
Dorothy Jane Warren . . . 735 King St., Selma, Ala.
Freida White . . . 4 Oak Park Rd., Asheville, N. C.
Ernestine Wiggins . . 595 S. Orange Ave., Bartow, Fla.
Carolyn Williams, 110 Pinecrest Parkway, Wilmington, N. C.
Patricia Williams . . . . . Gaston, S. C.
Patricia Williamson—
2221 Belvedere Ave., S. W., Atlanta, Ga.
Ruth Wooten . . . . . R. F. D. 1, Olin, N. C.

MONTREAT SCHOOL

Betty Abbott . . . Presbyterian Home, Anchorage, Ky.
Toni An . . . . . Montreat, N. C.
Mary Blanton Armistead . . . . . Montreat, N. C.
Patricia Ann Baber . . . Rt. 1, Box 276, Annadale, Va.
Catherine Barr . . . . . Box 86, Union, S. C.
Ina Lu Blankenship . 116 W. First St., LaFollet, Tenn.
Nancy Barton . . . . . Clinchmore, Tenn.
Betty Beard . . . . . Beard, W. Va.
Barbara Betts . . . . . Black Mountain, N. C.
Geraldine Betts . . . . . Black Mountain, N. C.
Mary Elizabeth Blount . . . . Johnson City, Tenn.
Miriam Borges . . . . . Montreat, N. C.
Jean Boykin . . . . . V. A. Hospital, Richmond, Va.
Nancy Emma Broce . . . . . Cambria, Va.
Ilma Cady . 2520 41st St., N. W., Washington, D. C.
Barbara Carney . . . . . W. Palm Beach, Fla.
Bonnie Mae Carney . . . . . W. Palm Beach, Fla.
Catherine Carson . . . . . Savannah, Ga.
Barbara Ann Christine . Presbyterian Home, Anchorage, Ky.
Carole Coppola . 3004 Claredon Rd., Brooklyn 26, N. Y.
Anne Currie . . . . . Montreat, N. C.
Mary Curtis . . 745 Meridian Ave., Miami Beach, Fla.
Shirley Jean Dabbs . 209 W. Fourth St., Lexington, N. C.
Nancy Ensley . . 5002 Denison Ave., Cleveland 2, Ohio
Charlotte Fitts . . . . . Cascade, Va.
Shirley Fox . . . . . Rt. 1, Arden, N. C.

MONTREAT SCHOOL—*Continued*

Jeanne Frary . . 10 Burley Circle, Cincinnati, Ohio

Faachoa Funk, 900 S. Hawthorne Rd., Winston-Salem, N. C.

Helen Grantz—
Apartado Aereo No. 4228, Bogota, Colombia, S. A.

Vivian Griffin . . . . . Montreat, N. C.

Jane Gross . . . . . Box 295, Anchorage, Ky.

Prudence Halin . . . . 222 South Stone, DeLand, Fla.

Dorothy Ann Hall—
Cia. Frutera de Serilla, Santa Marta, Colombia, S. A.

Ann Harris . . . . . Box 263, Tryon, N. C.

Peggy House . . 282 E. Bohia Vista Ave., Sarasota, Fla.

Burline Howell . . . . . Newland, N. C.

Ordra Jackson . . 908 Greenleaf Ave., Charlotte, N. C.

Genevieve Landrum . . . . . Scarboro, W. Va.

Mitzi MacNicholas . . 500 Walnut St., Statesville, N. C.

Rebecca McDaniel . . . Spring Hill, Salisbury, Md.

Pat McGrath . . . . . Asheville, N. C.

Carolyn Mabry Sunset Rd., Holston Hills, Knoxville, Tenn.

Martha Ann Massey . . . . . Rt. 1, Brevard, N. C.

Patricia Meggs . . . . . Box 39, Rock Hill, S. C.

Virginia Lee Muse . . . . . Dante, Va.

Susan Organ . . . Box 143-A, W. Palm Beach, Fla.

Marian Parker . . Parkhurst Plantation, Elm City, N. C.

Ann Roberts . . 606 Forest Hills Blvd., Knoxville, Tenn.

Carrie Roberts . . . . 1033 27th St., Orlando, Fla.

Theresa Sloan . . . . . Ferrum, Va.

Carol Smith . . . . . 1218 Hill St., Greensboro, N. C.

Janie Smith . . . . . Williamsport, Pa.

Maria Spence . . . . . Montreat, N. C.

Marlene Spooner . . . . Glen Bridge Rd., Arden, N. C.

Jane Terrell . . . . . Black Mountain, N. C.

Ruth Thompson . . . 104 Elm St., Nacogdoches, Texas

Jean Tubbs—
251 W. 74th St., Apt. 6B, New York City 23, N. Y.

Charletta Turner . 3730 S. Main St., Winston-Salem, N. C.

Esther Uribe . Apartado No. 14, Zatapec, Morelos, Mexico

Dianthia Vanderplas—
Apartado Aereo 3622, Bogota, Colombia, S. A.

Jeannette Verreault . . . . . Valdese, N. C.

Mia Van Wamelin . . . Curacao, Dutch West Indies

Barbara Warren . . 201 N. Virginia St., Goldsboro, N. C.

Shirley West . . . 368 Brooke St., Newport News, Va.

Mary Ann Worley . . . . . Marshall, N. C

Lease Wyman . . . 20 Greenhill St., Charleston, S. C.

Patty Yost . . Edgewood Sanatorium, Orangeburg, S. C.

SPONSORS' PAGE

Miss Jane Holt

Mr. and Mrs. William S. Myrick, Sr.

Mr. and Mrs. J. E. Letson

Mr. J. R. McKay

Mr. and Mrs. Bayes Parks

Mr. and Mrs. B. G. Langston

Douglas Hardware

Mrs. G. R. Douglas

Mr. and Mrs. T. K. Rowe

Matthews-Belk Company

Mrs. F. D. Bryan

Mrs. B. F. Miller

Mr. Carrere Salley

Dr. L. Nelson Bell

Mr. and Mrs. J. E. Warren

Rev. John R. Williams

Mr. and Mrs. R. R. Harris

Winners

John Sexton & Company

Mr. and Mrs. Frank Keyser

Mrs. J. Fred Johnson

Dr. and Mrs. J. N. Boykin

Dr. and Mrs. O. R. Yost

Mr. and Mrs. L. S. Marshall

Mr. and Mrs. Fred M. Story

Mr. and Mrs. Egbert Smith

Mr. M. E. Fox

Miss Betty Traynham

Mrs. H. H. Beard

Mr. A. S. Curtis

Mrs. Lena Barton

Mr. and Mrs. W. E. Kashner

Miss Elizabeth Maxwell

Dr. and Mrs. E. N. Maxwell

Mrs. William J. Tubbs

Mrs. Agnes B. Marshall

Miss Minnie Bingham

Miss Mildred Bingham

Mr. Eustace H. Hall

Mr. and Mrs. T. R. Worley

Miss Ethel Blue Britt

Mr. J. Chesley Rice

Mrs. Robert Quillen

Mrs. Charles E. Wait

Miss Agnes Godert

Mrs. F. B. Carson

Mrs. J. O. Cobb

Mr. and Mrs. R. A. Duke

Mr. Tom Cox

Mrs. Ira Holt

East Tennessee Packing Company

Mr. and Mrs. C. L. Medford

MONTREAT COLLEGE

A four-year Liberal Arts College emphasizing a positive Christian program, high scholarship standings and low costs

MONTREAT SCHOOL

A four-year High School offering the best possible educational advantages under positive Christian influences

BEAUTIFUL BUILDINGS AND GROUNDS IN A
PERFECT SETTING OF MOUNTAINS

J. RUPERT McGREGOR, Th.D., *President*

All Photographs by

RAWLINS

of

BELK-SIMPSON STUDIO

GREENVILLE, SOUTH CAROLINA

LARGEST DEPARTMENT STORE IN SOUTH CAROLINA

COMPLIMENTS OF

PILOT FULL FASHION MILLS, INC.

and

WALDENSIAN HOSIERY MILLS

VALDESE, NORTH CAROLINA

Home of the Presbyterian Church
Montreat, North Carolina

THE ASSEMBLY INN

Open The Year Round

FOR INFORMATION WRITE RESERVATION CLERK

MONTREAT COLLEGE BOOKSTORE

UNDER STUDENT MANAGEMENT

Our Congratulations to the S. P. S. for a good job well done—Our Thanks to you of the Student Body for Your Patronage and Support

COMPLIMENTS OF

Dolly Hosiery Mill, Inc.

VALDESE, NORTH CAROLINA

SCHRAFFT'S

"The Nation's Leading Candies"

ON SALE AT GOOD STORES EVERYWHERE

$1.00 — $2.00 Lb.

Morgan Bros., Inc.

Wholesale Distributors

67 Broadway, Asheville, N. C.

Candy is Delicious Food

ENJOY SOME EVERY DAY!

THE CALL OF

CAMP MONTREAT

Under Direction of Montreat College

J. Rupert McGregor, *President*

IS A CALL TO A SUMMER PROGRAM WHICH MAKES FOR HEALTH, HAPPINESS AND CHARACTER

Miss Sarah Anderson, *Director*

MONTREAT, N. C.

SKYLINE DAIRIES

Producers and Distributors of

QUALITY

DAIRY PRODUCTS

PHOTOGRAPHIC REPRODUCTIONS

As good as or better than the original picture

SEND ANY SIZE PHOTO
DO NOT SEND PROOFS
YOUR ORIGINAL WILL BE RETURNED UNINJURED

(Include 10¢ Mailing Fee on Each $1.00 Order)

Order Blanks Upon Request

NATIONAL PHOTO CO.

COUNTRY CLUB STATION
BOX 7006
KANSAS CITY, MISSOURI

MONTREAT STORE

OPERATED FOR THE PUBLIC GOOD

NO PRIVATE INTEREST

Appreciates Your Patronage

KNIGHT'S PHARMACY

Prescription Specialists

DRUGS — SODAS AND SUNDRIES

Meet your friends at

KNIGHT'S

BLACK MOUNTAIN, N. C.

J. R. HAM AND SONS

Plumbing and Heating

TELEPHONES
DAY 458—NIGHT 9017-k
226 NORTH MAIN STREET
MOORESVILLE, N. C.

FRIENDSHIPS

There're the big ships that ride the ocean.
There're the ships that fly in the air.
But the biggest of all is friendship,
'Cause you'll find it everywhere.

RULANE GAS SERVICE

For Homes Beyond The Gas Mains

ASHEVILLE, N. C.

PETTIGREW-RULANE CO.

COMPLIMENTS OF

THOMAS AND HOWARD COMPANY

COMPLIMENTS OF

RUTLEDGE INSURANCE AGENCY, INC.

H. H. HUDSON, *President*

THE BANK BUILDING, 5th FLOOR
44 PATTON AVENUE
ASHEVILLE, N. C.
PHONE: 2-0391

COMPLIMENTS OF

KEY CITY LAUNDRY

DIAL 2021
QUALITY DRY CLEANERS
DIAL 4881
BLACK MOUNTAIN, N. C.

COMPLIMENTS OF

ADAMS-BLAUVELT, INC.

PROFESSIONAL PHARMACY

FLAT IRON BUILDING
ASHEVILLE, N. C.

Compliments of

CARPENTER-MATTHEW

THE QUALITY JEWELERS

Asheville, N. C.

Compliments of

CLARK-FOWLER CIGAR COMPANY

Asheville, N. C.

PEARCE-YOUNG-ANGEL CO. INC.

WHOLESALE FOODS

Fresh — Frozen — Canned — Dried

"Service Wholesalers"

Asheville, N. C.

To Enjoy Your Stay in
DAYTONA BEACH
Come to the

SHRAMROCK HOTEL APARTMENTS

414 North Atlantic Avenue
Daytona Beach, Florida

Thirst,
Too,
SEEKS QUALITY

Bottled under authority of The Coca-Cola Co. by

Asheville, N. C.

COCA-COLA BOTTLING CO.

Compliments of

BLACK MOUNTAIN NEWS

McMURRAY CHEVROLET CO.

Telephone 6781

Black Mountain, N. C.

NEW CARS USED CARS

GOODYEAR TIRES

Sales GOODYEAR TIRES *Service*

Compliments of

PENNEY'S

Asheville, N. C.

BLACK MOUNTAIN ICE CO.

"We protect the garden-freshness and essential vitamins of your vegetables—with ICE"

Dealers in good Coals
No Slate In a Car-load

NATIONAL PHOTO SUPPLY, INC.

2 Battery Park Ave.

Asheville, N. C.

BLACK MOUNTAIN LUMBER CO.
Incorporated

LUMBER AND BUILDERS' SUPPLIES

Dial 3231 Black Mountain, N. C.

ASHEVILLE SHOWCASE & FIXTURE CO.

"Complete Restaurant Outfitters"

Asheville, N. C.

Compliments

J. N. GRIFFITH PANTS STORE

Black Mountain

Compliments

GALUMBECK & COMPANY

54 Broadway Asheville, N. C.

KEY CITY PHARMACY

Prescription Druggist

SUNDRIES AND FOUNTAIN SERVICE

Phone 5231 Phone 2591

Black Mountain, N. C.

Compliments of

COLONIAL BAKING CO.

Asheville

BLUE RIDGE CLEANERS

Black Mountain, N. C.

Compliments of

RICE QUALITY STORE

Black Mountain, N. C.

Compliments of

GARLAND MOTOR SALES

Complete One-Stop Service

Phone 3951

LANCE'S ESSO STATION

Phone 2491

"Care Saves Wear"

Black Mountain, N. C.

WACHTEL'S, INC.

HOSPITAL, PHYSICIAN AND SICK ROOM SUPPLIES

65 Haywood St. Asheville, N. C.

Compliments of

VIVERETTE RADIO SUPPLY

Black Mountain, N. C.

McCARLEY & COMPANY

INVESTMENT SECURITIES

Asheville, N. C.

SALLEY'S
for
PRESCRIPTIONS
Asheville
"Gifthings from far and near"

Compliments of
SOUTHERN DAIRIES, INC.
Asheville, N. C.

BETTIE'S CRAFT CENTER
SUPPLIES AND INSTRUCTIONS
Charmil Hotel Bldg. Dial 2-2746
35 Broadway Asheville, N. C.

Best Wishes
THE BAND BOX
Black Mountain, N. C.

AUTO REPAIRING
Esso Gas and Oil
WOODCOCK MOTOR COMPANY
FORD DEALERS
Black Mountain, N. C.

Compliments of
ROYAL CROWN BOTTLING CO.
Asheville, N. C.

Best of Luck
BOST BAKERY
Asheville, N. C.

Autographs

Hiawaya
BLUE PRINT
BULLETIN
Bubbles
1947
TAPS
PHOTO PROCESS
Engraving Company
ATLANTA

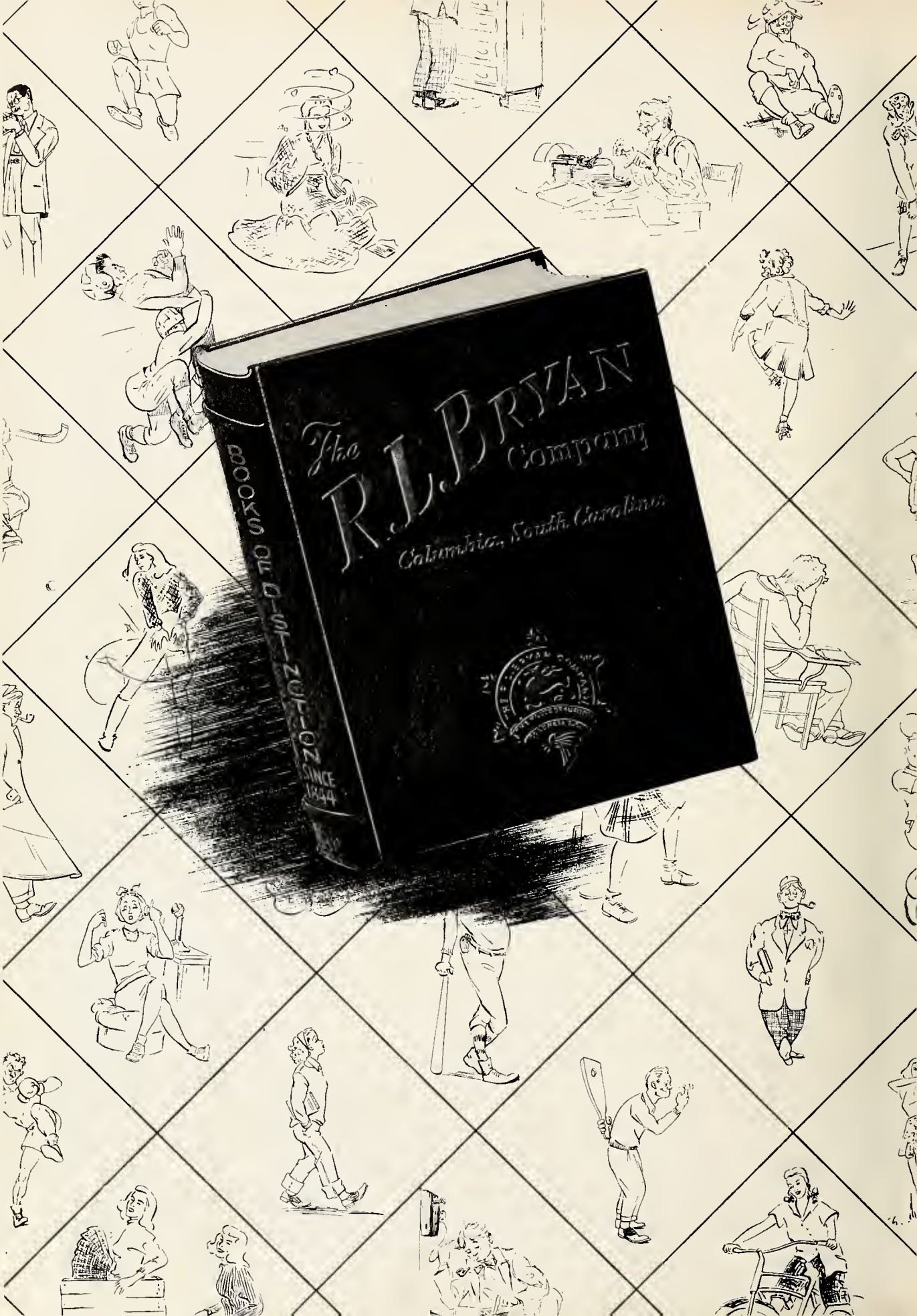
The R.L.BRYAN Company
Columbia, South Carolina
BOOKS OF DISTINCTION SINCE 1894